

Patient report

Bio-Rad DATE: 01/22/2019
D-10 TIME: 10:39 AM
S/N: #DJ4I016123 Software version: 4.20-2
Sample ID: 10406671
Injection date 01/22/2019 10:36 AM
Injection #: 14 Method: HbA1c
Rack #: --- Rack position: 4

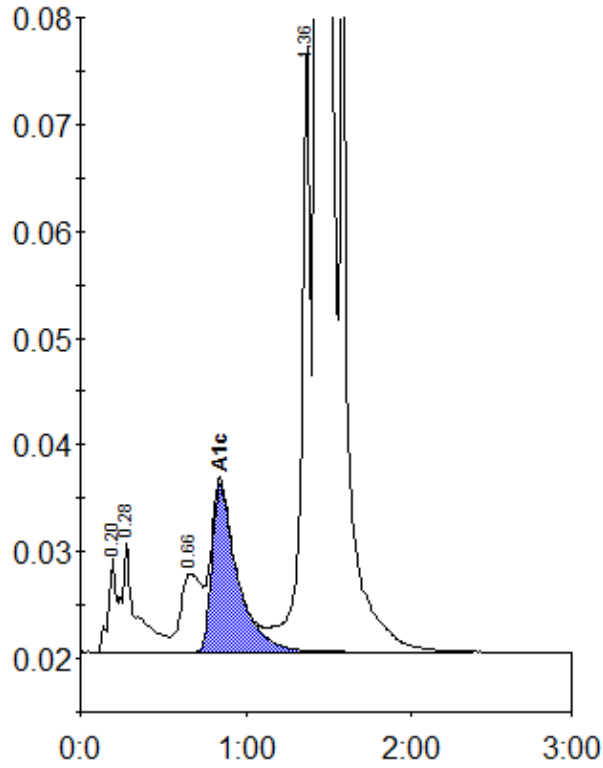

Peak table - ID: 10406671

| Peak | R.time | Height | Area | Area % |
|-------------|--------|--------|---------|--------|
| A1a | 0.20 | 8827 | 36147 | 0.9 |
| A1b | 0.28 | 10247 | 56032 | 1.4 |
| LA1c/CHb-1 | 0.66 | 7319 | 63330 | 1.6 |
| A1c | 0.84 | 15662 | 168647 | 5.7 |
| P3 | 1.36 | 57011 | 222941 | 5.6 |
| A0 | 1.43 | 977899 | 3467030 | 86.4 |
| Total Area: | | | 4014127 | |

| | |
|----------------|-----|
| Concentration: | % |
| A1c | 5.7 |